

PLAT OF SURVEY

A parcel of land being part of Lot 1 of Block 5 of the Plat of the Original Village of East Troy, Walworth County, Wisconsin, described as follows, to-wit: Beginning at the Northwest corner of said Lot 1; thence East along the North line of said Lot 1, 73 feet; thence South 80.00 feet; thence West 72.59 feet to the West line of said Lot 1; thence North along the Lot line 80.00 feet to the place of beginning.

Surveyed for: Kris Riese

Survey Address: 2843 School Street

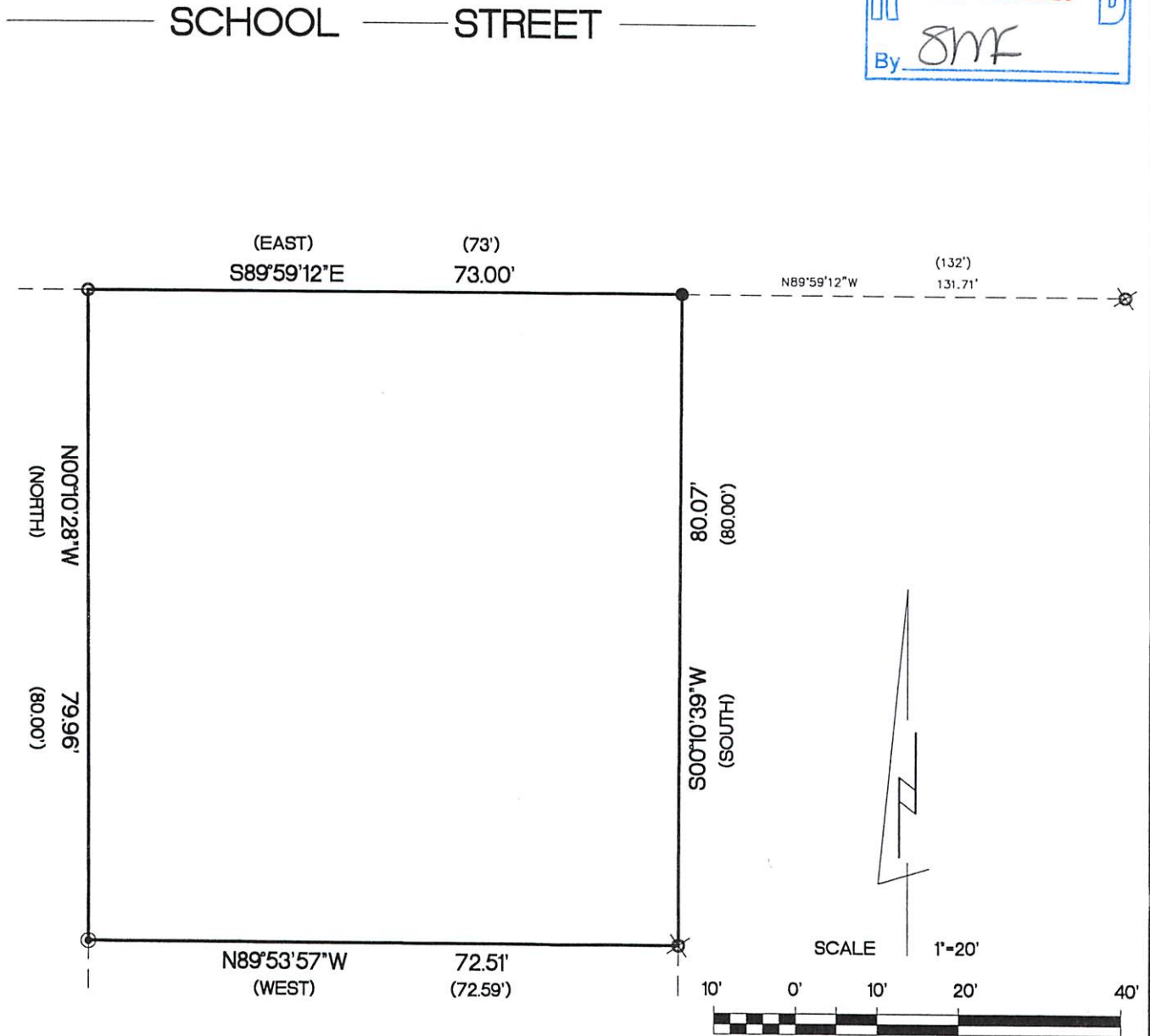

- ⊙ FOUND 1 3/4" O.D. IRON PIPE
- FOUND 1 1/2" O.D. IRON PIPE
- ⊗ FOUND 1" O.D. IRON PIPE
- SET 1" IRON PIN
- () RECORDED DIMENSIONS

BEARINGS ARE REFERENCED TO THE WEST LINE OF THE SOUTHWEST 1/4 OF SECTION 20-4-18 AND IS ASSUMED TO BEAR N00°13'42"W, (NAD27).

LOCATION OF IMPROVEMENTS WAS WAIVED BY CLIENT

5821 SQ. FT.

"I hereby certify that I have surveyed the above described property and that the above map is a true representation thereof and shows the size and location of the property, its exterior boundaries, the location of all visible structures and dimensions of all principal buildings thereon, boundary fences, apparent easements, roadways and encroachments if any"

"This survey is made for the use of the present owners of the property, and also those who purchase, mortgage or guarantee the title thereto within one year from date hereof."

KETTLE MORaine SURVEYING INC.
S75 W36245 Wilton Road
Eagle Wisconsin 53119
P.O. Box 357
(262) 594-3484
kettlemorainesurvey.com
Terrance E. Pisarek P.L.S.



THIS IS NOT AN ORIGINAL SURVEY UNLESS THE SEAL IS RED.

6/30/2020	TEP	TEP	20069
DATE	FIELD WORK BY	DRAWN BY	JOB NUMBER

ROP-46

003-1115